Bokura no kiseki
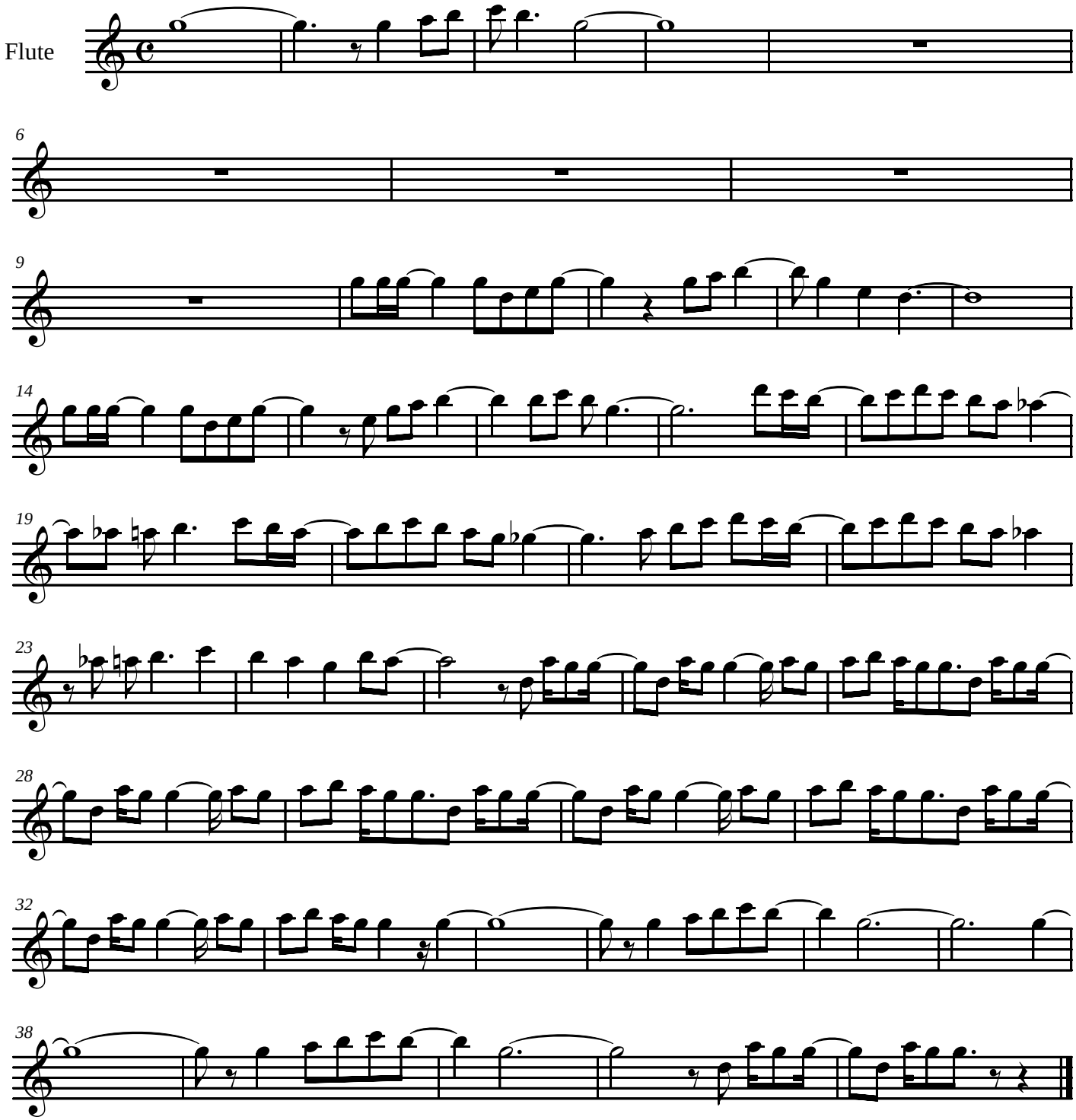
[Composer]