

# Driver's High

♩ = 176

Great Teacher Onizuka

Alto Sax.

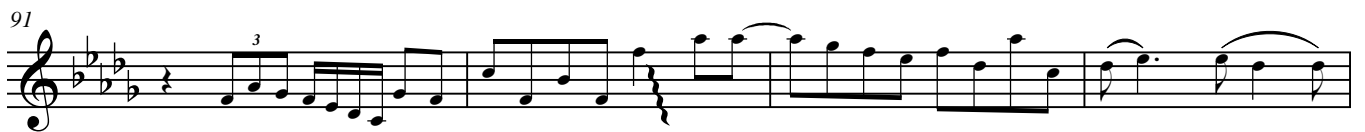

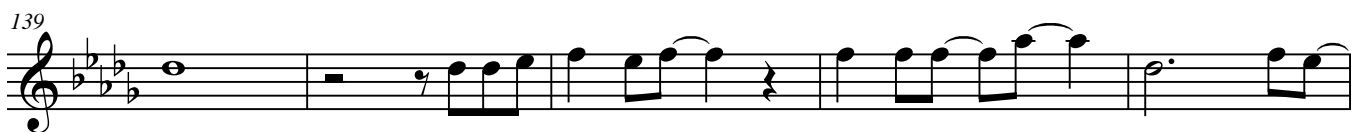

144

148

153

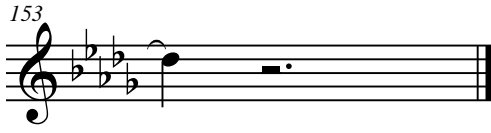
