Rock Man 3

Blues Whistle Concert

Arranged by: Josh Ramey

Alto Saxophone

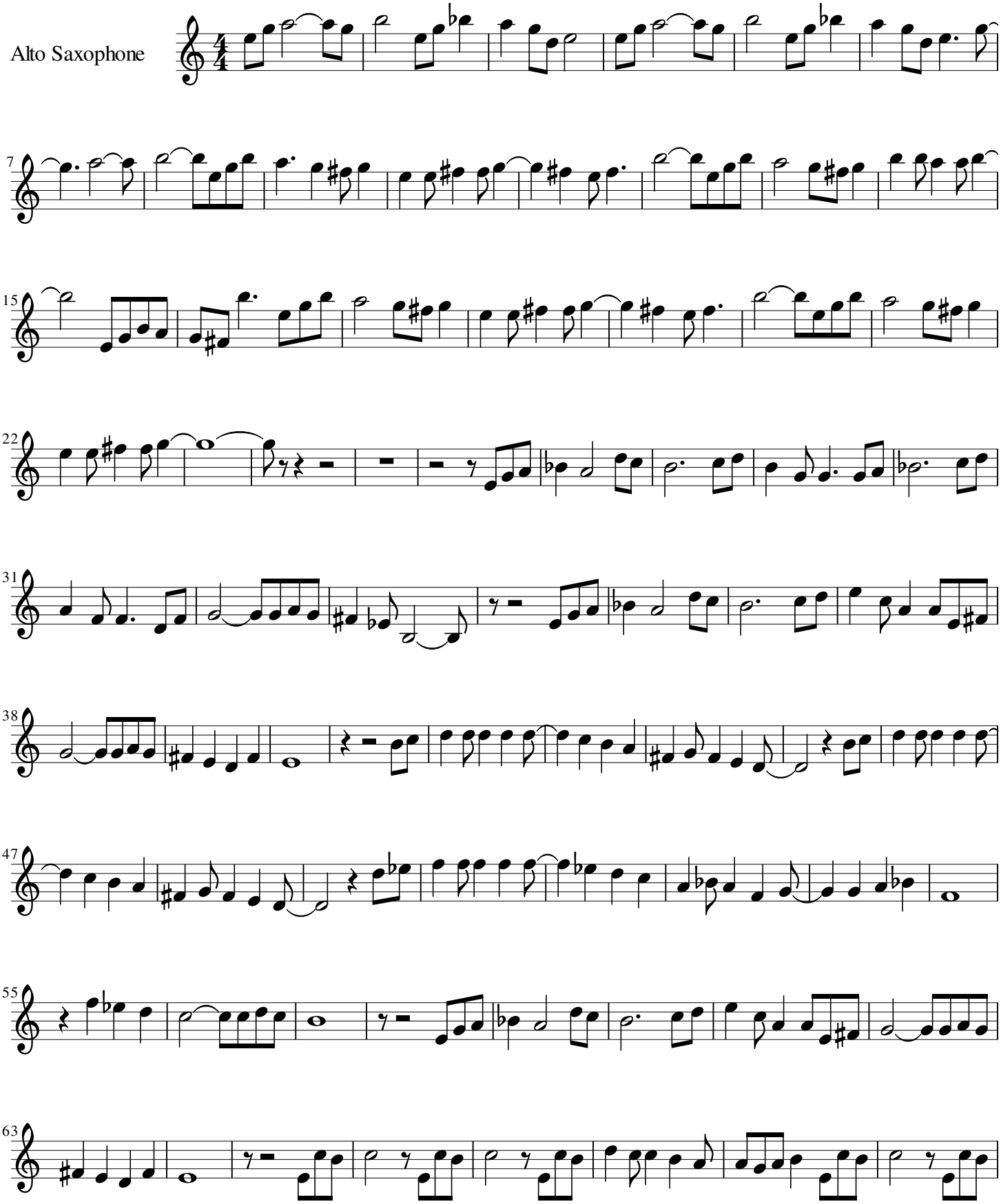

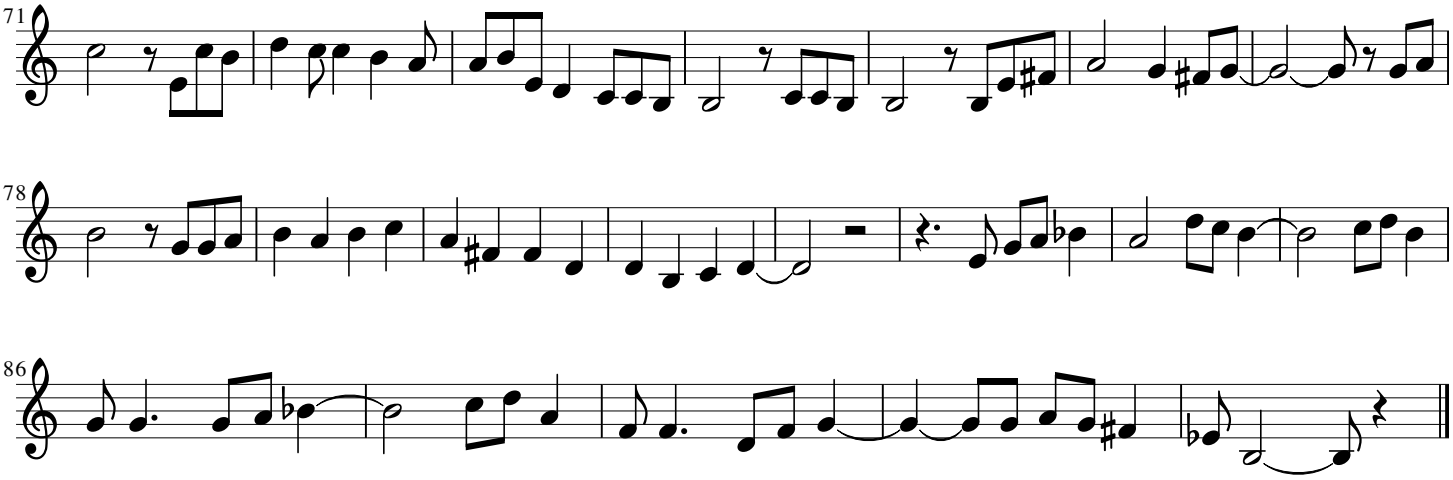
71
78
86