Stellvia - The end of the world
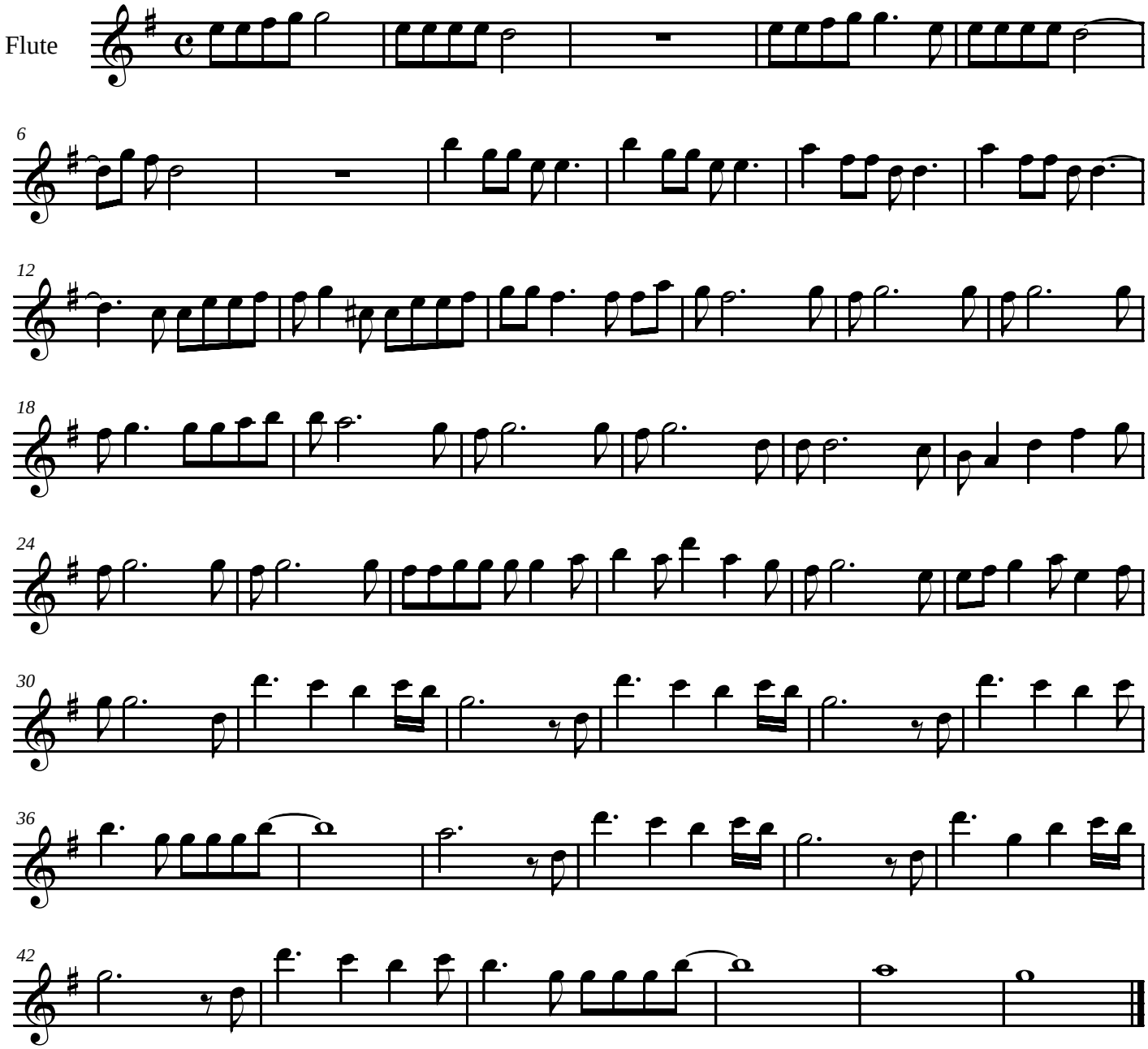
[Composer]