# Kimi ga tame

Tempo=80
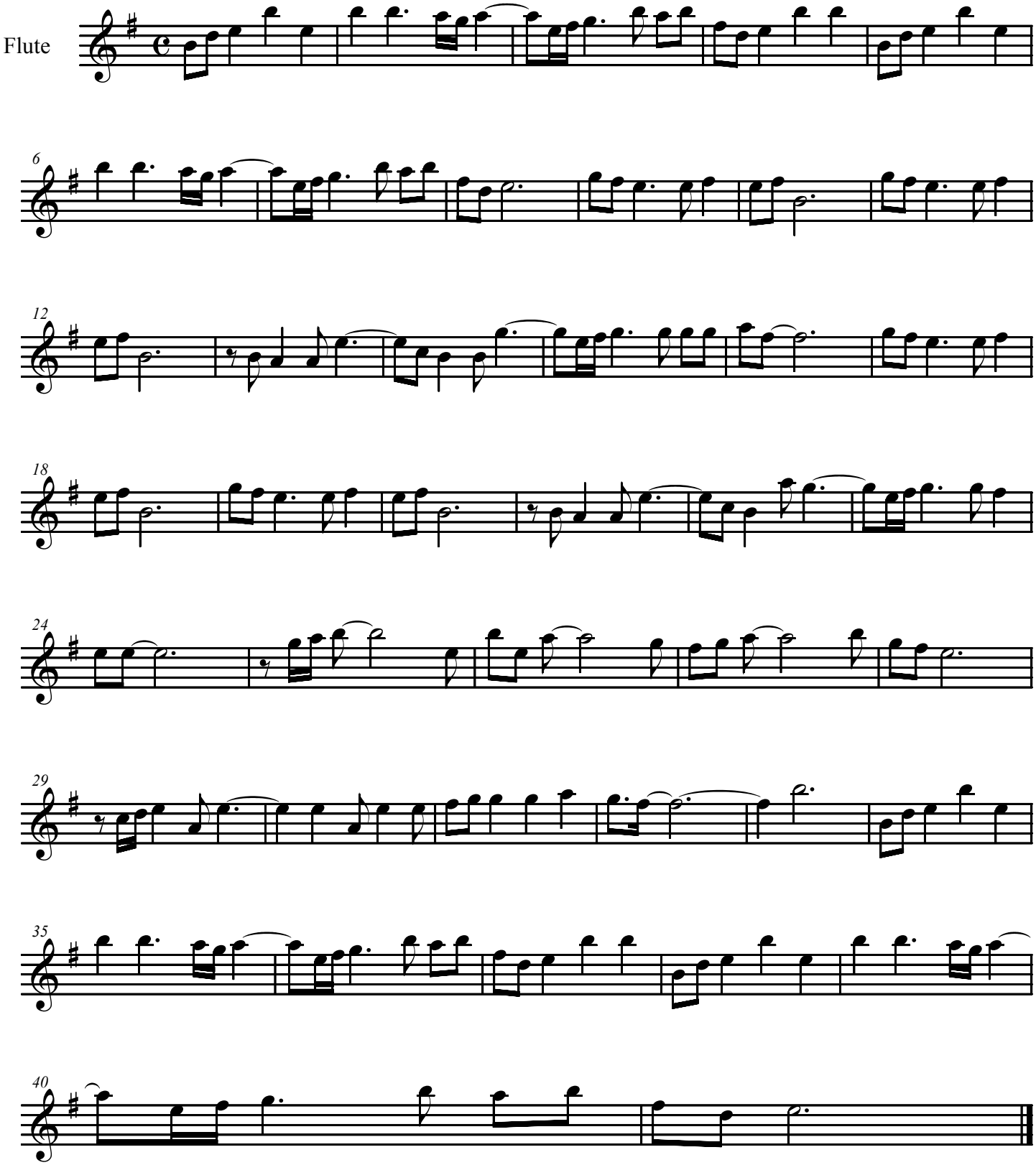
**[Composer]**