Mitsubashi (Honeybee)

Len Kagamine (Transcribed by Ilana-san)

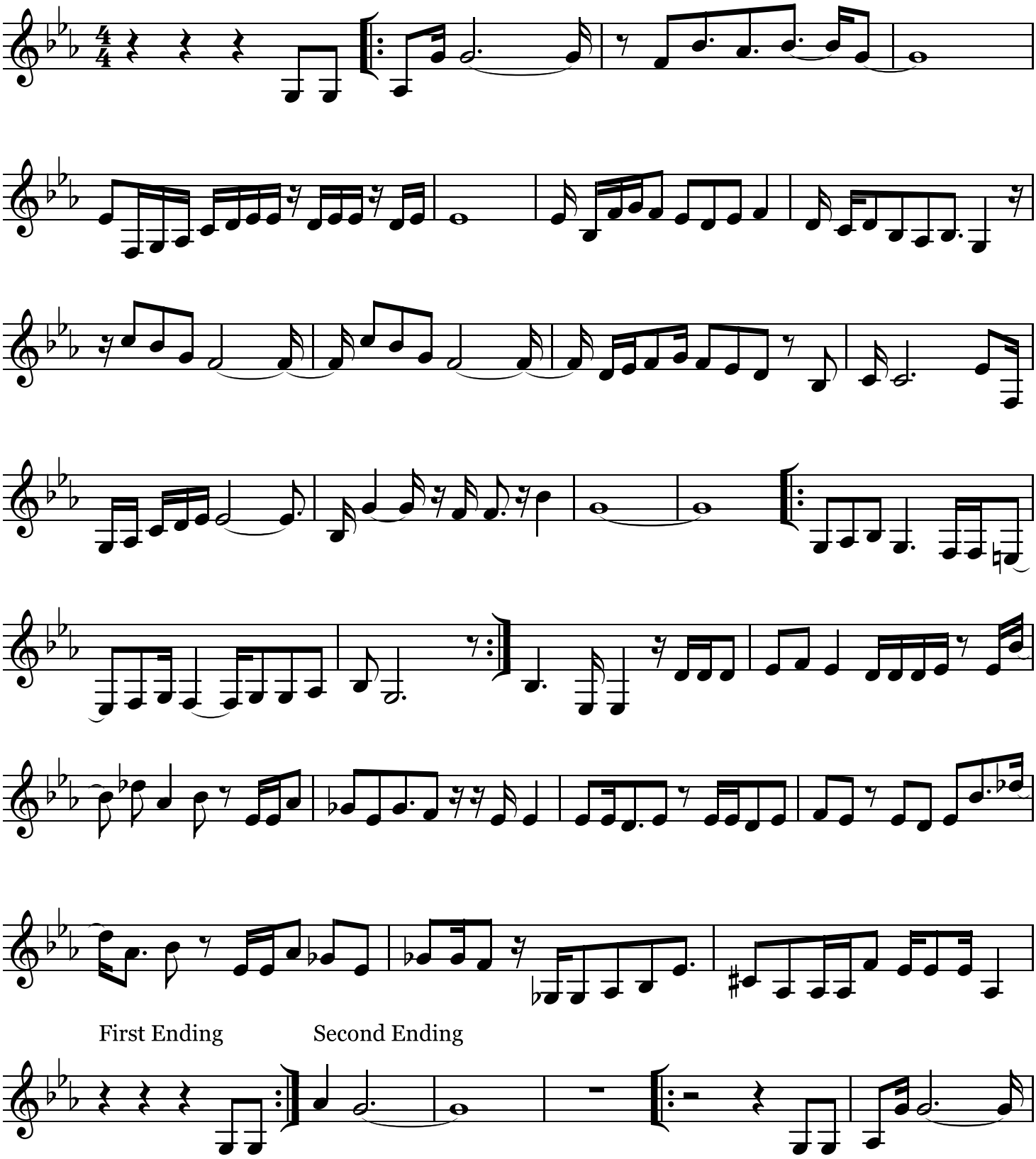

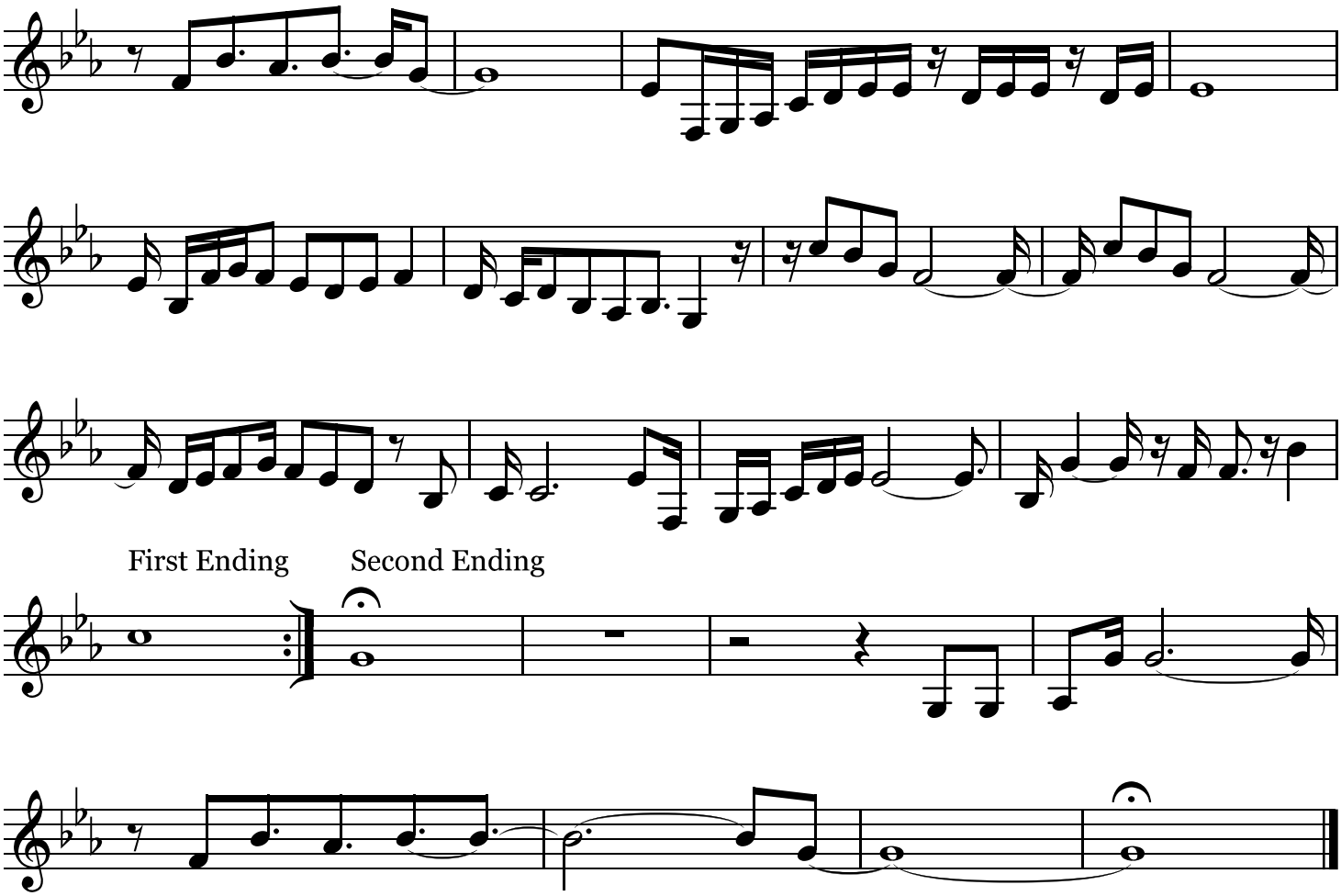
First Ending
Second Ending