Recorder to randoseru ending 1

(Glitter)
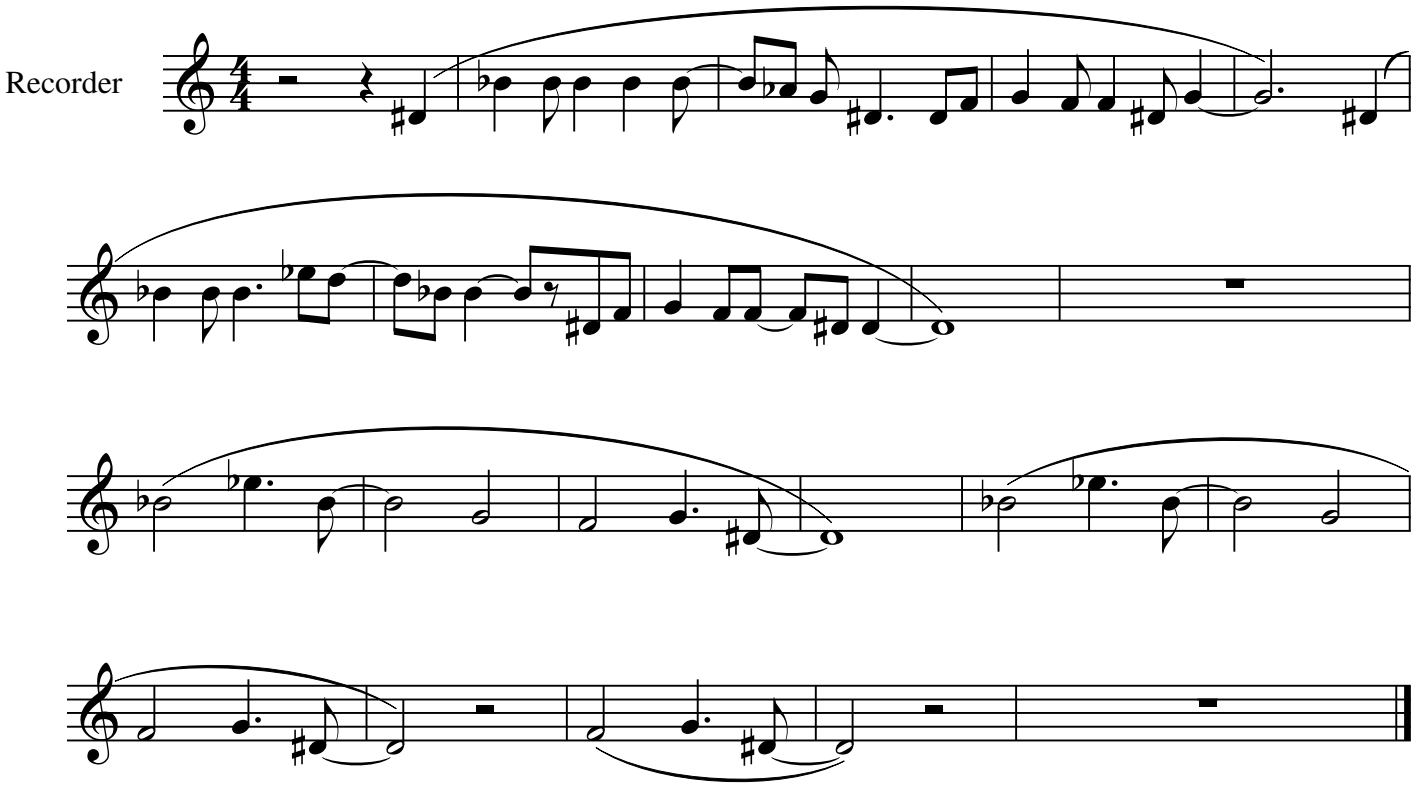
Arranged by Aaron Mari