

# der Traum deines Lebens

♩. = 44

Sengoku Basara

Die ta-ge des krie - ges, — ein krieg auf le-ben und tod. Die ta-ge des krie-

2  
17

ges, \_\_\_\_\_ du bist zwischen le-ben und tod. \_\_\_\_\_ Was ist der traum dei - nes le-bens? \_

17

22

\_\_\_\_\_ Die schrit-te des mar - sches, \_\_\_\_\_ die fahn-en flat-tern im lau-war - men wind.

22

27

Die schrit-te des mar - sches, \_\_\_\_\_ du gluhst vor dem kampf - geist.

27

32

Ah \_\_\_\_\_ ah \_\_\_\_\_ ah \_\_\_\_\_

38

Die list, der krieg, der

44

sieg und das ziel kriegs-wol-ken hang-en u - ber dem land. Die list, der krieg, der

4  
48

sieg und das ziel der traum dei-nes le - bens.

48

8vb-----

♩ = 132

54

8va-----

play L.H.  
one octave lower

8vb-----

58

8va-----

61

64

67

Die ta - ge des krie - ges, \_\_\_\_\_ ein

67

69

krieg auf le - ben und tod.

69

6  
71

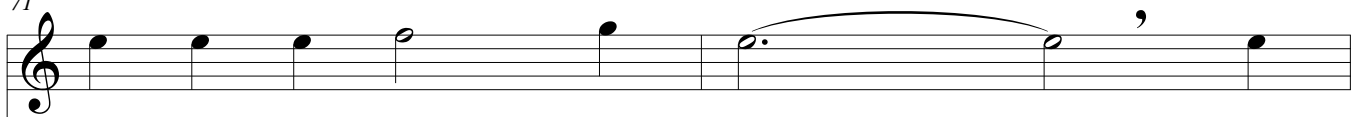

71

8

73

73

8

75

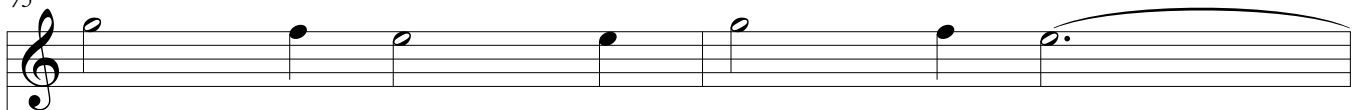

75

8

77

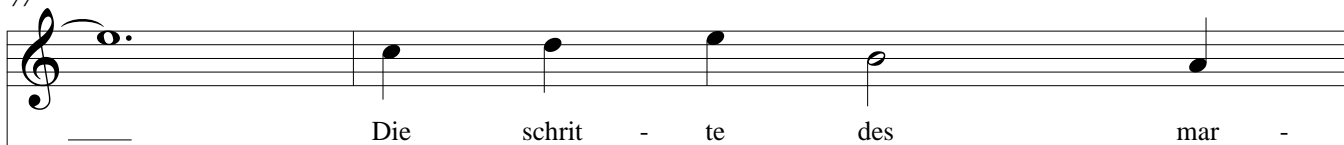

77

8

79

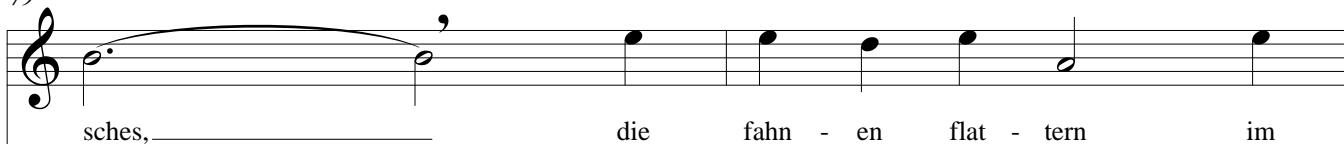

79

8

81

81

8

83

sches, \_\_\_\_\_ du gluhst vor dem kampf -

85

geist.

*p*

87

Ah \_\_\_\_\_

*p*

89

Ah \_\_\_\_\_

91

Ah \_\_\_\_\_

8 *g<sup>ub</sup>*

95

10  
97

100

103

106
